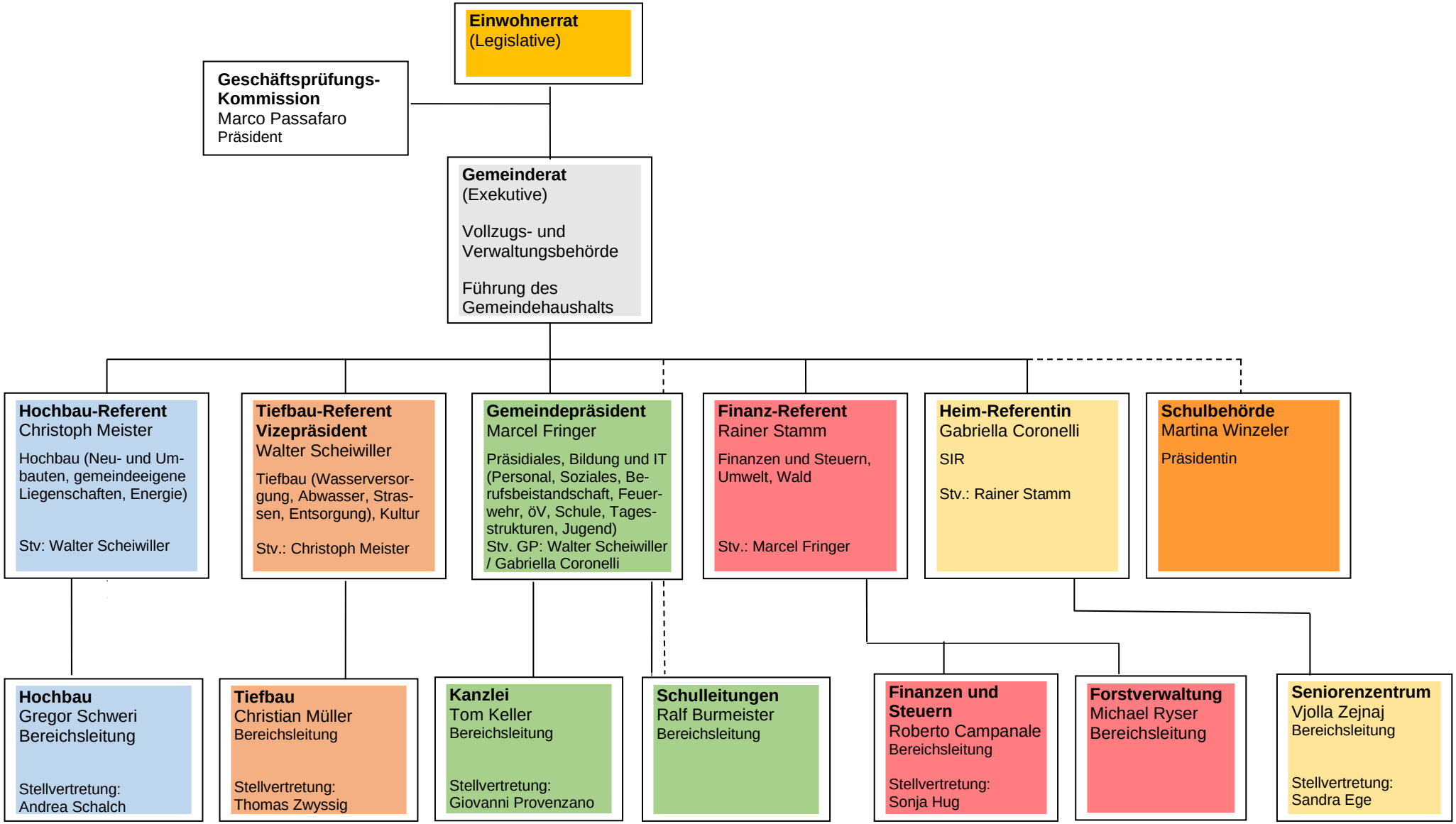Organigramm der Gemeinde Thayngen – 1. April 2025