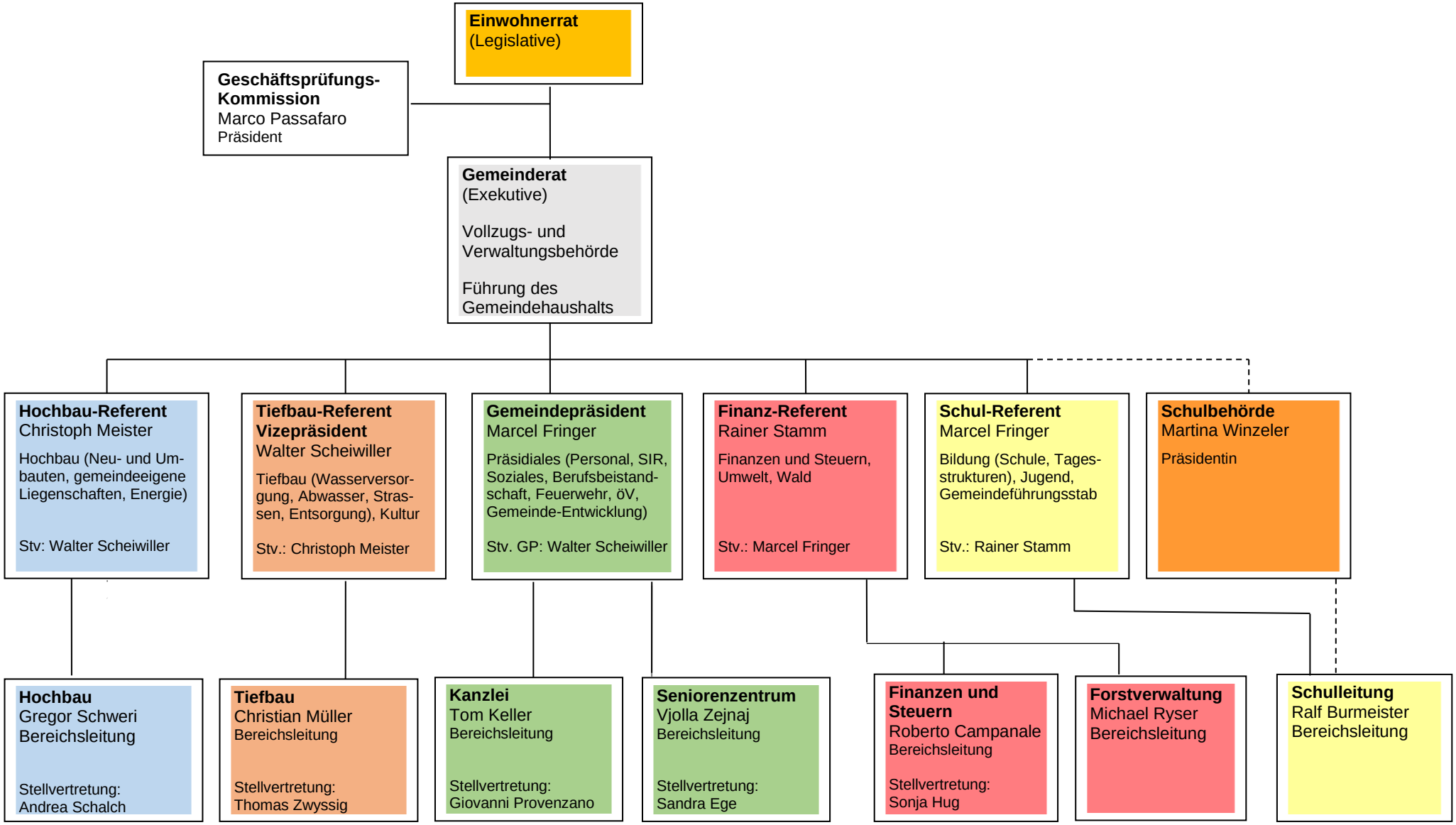Organigramm der Gemeinde Thayngen – 1. Februar 2025